

2647  
 And Recorded in R.R. Plat 133 of  
 Register Measure Conference Greenville County, S.C.

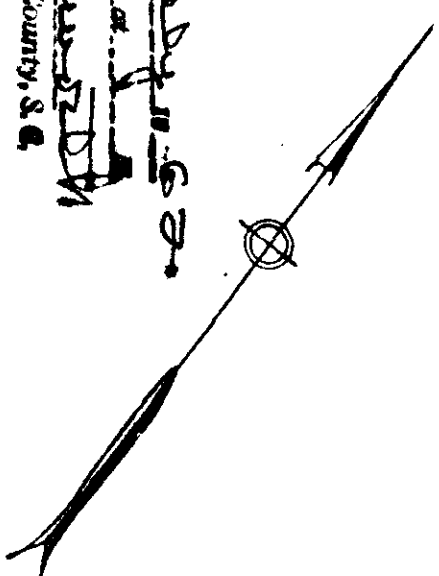

LILLY ST.

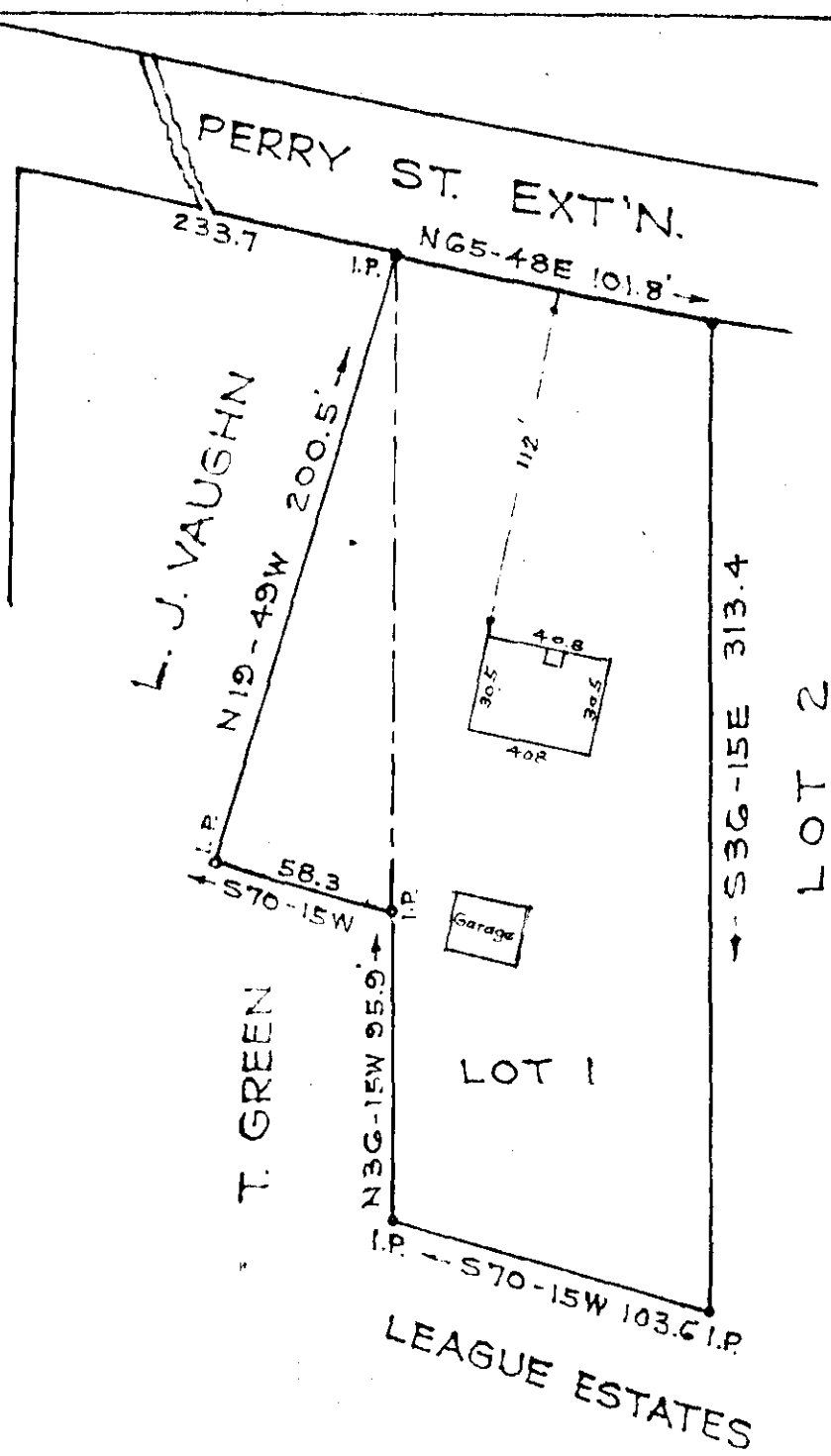

PROPERTY OF  
 JOE MAX STILES  
 SIMPSONVILLE S. C.  
 Scale 1"=60' July 1962

JUL 25 1962  
 FILED  
 GREENVILLE CO. S.C.  
 JUL 25 10 19 AM 1962  
 ELLIE FRANKLIN  
 R.M.C.

This is to certify that on the 12th day of July, 1962, surveyed the property shown on this plat; being known as Lot 1 on plat of F. A. Hunter, Recorded in Plat Book AA page 87, Office of R. M. C. Greenville Co., S. C.; and that the property lines, walls and buildings are as shown hereon; that the buildings located on said lot do not encroach or project on adjacent streets or property; and that no adjacent buildings or walls encroach or project on said premises. Also being a triangular portion of property formerly owned by J. C. Barton as shown on plat of Joe Max Stiles, Recorded in Plat Book AAA page 133, Office of R.M.C., Greenville Co., S. C.

*B.W. Dalton*  
 DALTON & NEVES, ENGINEERS.

aaa-133